

ASK 31.4 2U

Plug-in current transformer, secondary reconnectable



Bus bar 1 30 x 10 mm
 Bus bar 2 2 x 20 x 10 mm
 Round conductor 28 mm
 Transformer width 61 mm
 Height 75,5 mm
 Depth 58 mm

| Primary current [A] | Burden [VA] | Secondary current [A] / Class | |
|---------------------|-------------|-------------------------------|--------------------------|
| | | 5 A Cl. 1 Art.-no. | 1 A Cl. 1 Art.-no. |
| 200-100 | 5-2,5 | 1008117 | 1008317 |
| 300-150 | 5-2,5 | 1008118 | 1008318 |
| | 10-5 | 1008119 | 1008319 |
| 400-200 | 5-2,5 | 1008120 | 1008320 |
| | 10-5 | 1008121 | 1008321 |
| 500-250 | 5-2,5 | 1008122 | 1008322 |
| | 10-5 | 1008123 | 1008323 |
| 600-300 | 5-2,5 | 1008124 | 1008324 |
| | 10-5 | 1008125 | 1008325 |
| | 15-7,5 | 1008126 | 1008326 |

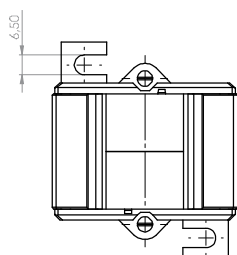
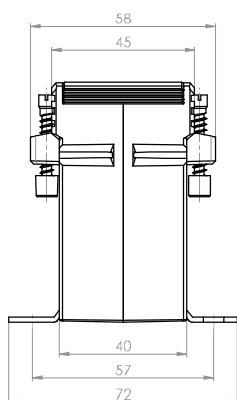
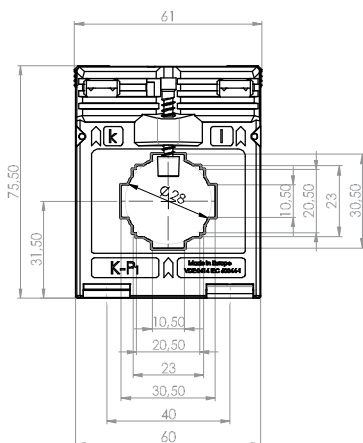

ASK 31.4 3U

Plug-in current transformer, secondary reconnectable

| Primary current [A] | Burden [VA] | Secondary current [A] / Class | |
|---------------------|-------------|-------------------------------|--------------------------|
| | | 5 A Cl. 1 Art.-no. | 1 A Cl. 1 Art.-no. |
| 300-200-100 | 10-5-2,5 | 1008137 | 1008337 |
| 400-200-100 | 10-5-2,5 | 1008138 | 1008338 |
| 600-300-150 | 10-5-2,5 | 1008139 | 1008339 |
| | 15-10-5 | 1008140 | 1008340 |
| 600-400-200 | 10-5-2,5 | 1008141 | 1008341 |
| | 15-10-5 | 1008142 | 1008342 |

| | | Art.-no. |
|--|---------------------------------|-----------------|
| | Snap-on mounting, type B | 10054011 |
| | Sealed shutter, type B | 10059041 |